

*Pièces de Luth
de
Denis Gaultier
sur trois differens Modes
Nouveaux
Gravé Par Richer
avec Privil. du Roy*

*A Paris chez l'auteur
rue baill-te-proche la
monnoye*

The image is a highly detailed woodcut-style title page. It features a central oval frame containing the title text in elegant cursive. The frame is surrounded by intricate scrollwork and illustrations of musical instruments: a lute on the left, a harp in the upper left, a trumpet and a flute at the top, and a keyboard instrument (possibly a harpsichord or spinet) on the right. A small profile of a man's head is visible in the bottom right corner. The entire composition is enclosed in a rectangular border.

Aux Amateurs de L'Harmonie.

Je croirois abuser de vostre temps si ie vous retenois par quelque long discours, dans lequel ie ne vous diray rien touchant l'harmonie qui n'ait esté traité par d'excellens auteurs.

Les pieces de luth que ie vous ay fait graver afin d'estre plus nettes et la tablature plus Intelligente vous donneront plus de satisfaction.

J'ay appris par mes amis que les pieces que i'ay mis au jour sont tellement changeés, & si fort defigureés quant on les enuoye en prouinces, ou hors du Royaume qu'elles ne sont plus cōnoissables ce qui ma obligé a les faire mettre au net et vous donner la maniere de toucher les Cordes qui vous est marquee diuersement.

Le Point soubz vne lettre signifie qu'il la faut fraper du premier
 doibt comme  celle qui n'en a point du second comme  la ligne qui
 est sous la lettre est du pouce  Celle qui coupe les lettres doiuent estre
 separées ou touchées l'une après l'autre comme  Celle qui cōmence
 sous vne lettre, ou a costé signifie qu'il faut soustenir la premiere
 lettre d'ou commence la ligne jusques a celle, ou elle finit Comme
 celle qui est comme vn petit cercle denote qu'il faut tomber
 le doibt sur celle ou est cette marque comme  quant il y a vne
 ligne qui tient deux cordes ou il y a vn tremblemēt a chacune il n'en
 faut toucher qu'une de la main droite et tirer lautre de la main gau-
 che comme  on en peut tirer deux aussy de la main gauche cōme
 la virgule signifie vn tremblement comme  L'accent signi-

fie quil faut tirer la corde de la touche precedentes, et mettre le doibt sur
 la lettre comme e . Cette marque $\overline{\text{e}}$ signifie quil faut tirer ces deux
 lettres du premier doigt de la main droite, vn estoufement est quand
 on touche vne lettre, et que vous mettez vn autre doigt dessous e quand
 il ya quatre ou cinq lettres ensemble par degré conjointes, il les faut tou-
 cher toutes du pouce, excepté la dernière d'en bas du second doigt, exem-
 ple $\overline{\text{e}}$ quelque fois elle ne sont pas par degré conjointes comme $\overline{\text{e}}$. Il
 faut toucher les deux premières du pouce, et celle d'en bas du second doigt,
 les points qui sont a costé des lettres signifient quil les faut tirer du pre-
 mier doigt come par exemple $\overline{\text{e}}$ et le second qui suit le rabattre du premier
 doigt $\overline{\text{e}}$ ou de cette maniere $\overline{\text{e}}$ sur tout ie vous aduertis d'aler dou-
 ceme^t en estudiant, et de vous escouter de crainte de tomber dans l'erreur

commune qui est de brouiller, vous vous souviendrez aussy d'ar-
rester vostre ponce sur les cordes ou il y a Interualle Si Dieu me
conserue encore quelques années Je vous donneray d'autres pic-
ces ou ie joindray vne petite Instruction des principes du Luth. Et
si quelqu'un a peine de trouuer l'intelligence de ce qui est dans mon
liure ie luy en donneray la lumiere de tout mon cocur sil me fait
l'honneur de me venir voir

L'extreme

Lauanne ou tombeau de M^r. Raquette

The word "Suite" is written in cursive below the first system.

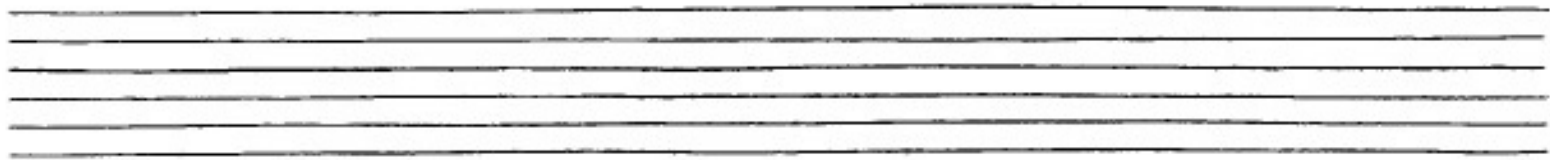

Courante

Suite

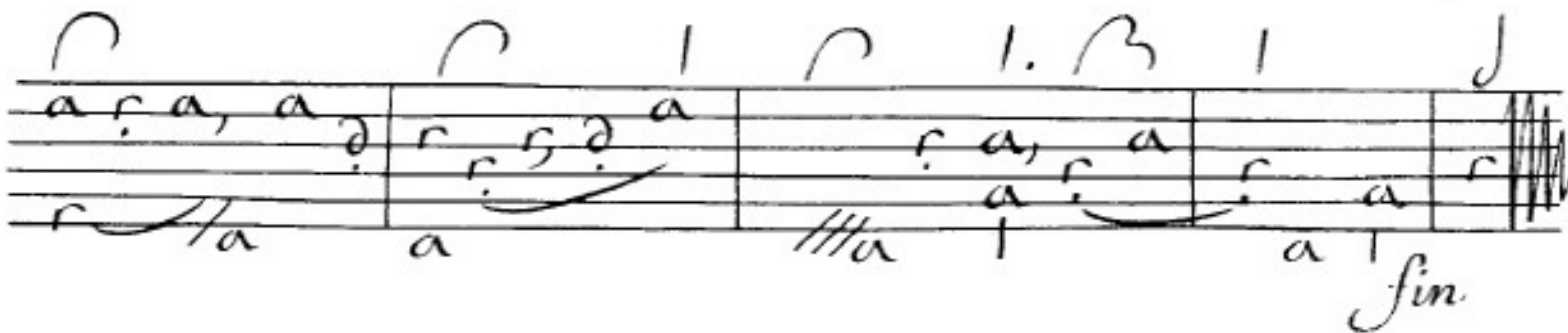
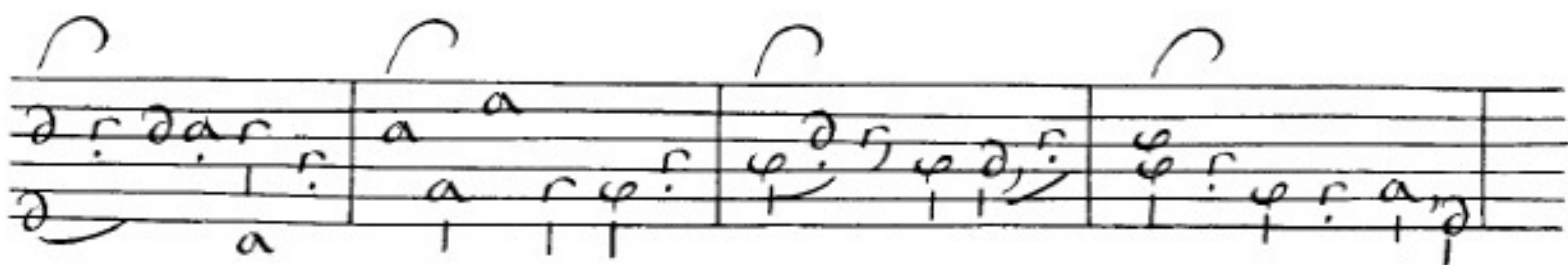
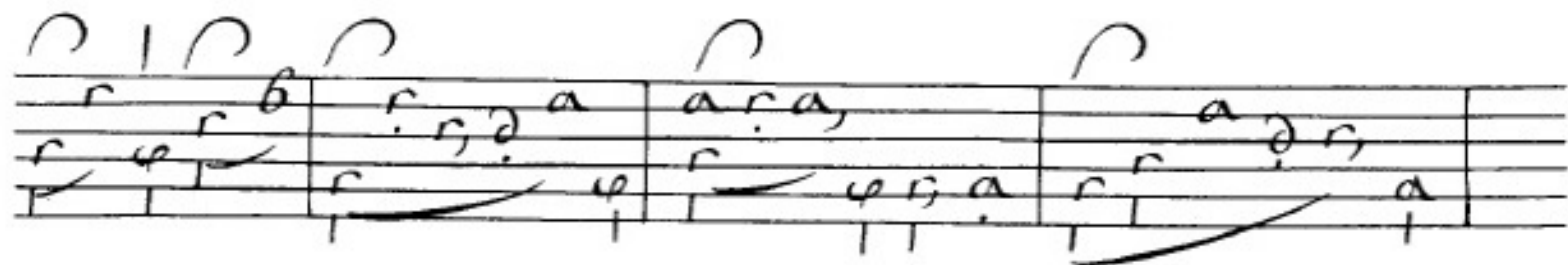

Courante

Double *a*

a / *a* // *a*

Courante

Double

Staff 3: Notes: a, r, a, e, a, a, a, r, d.

Courante

Double

Suite

Sarabande

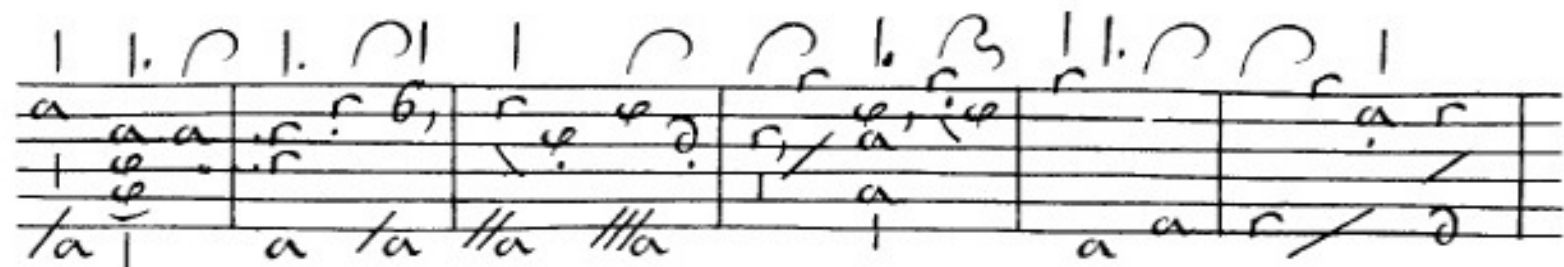
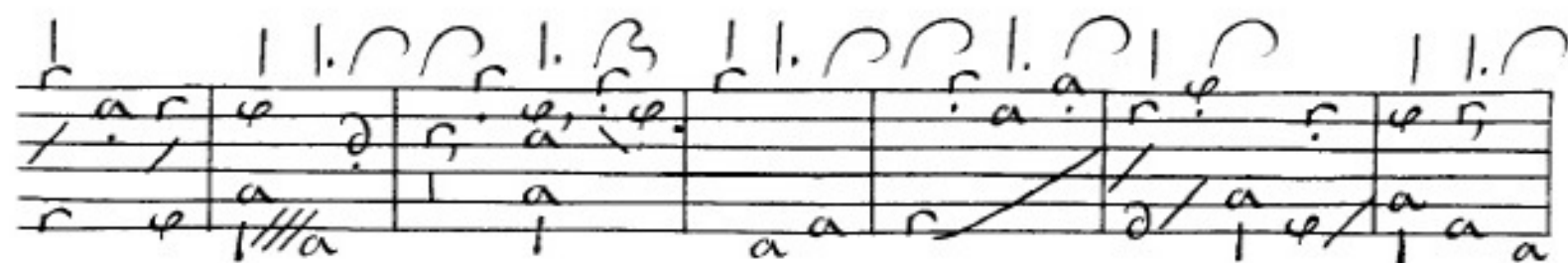
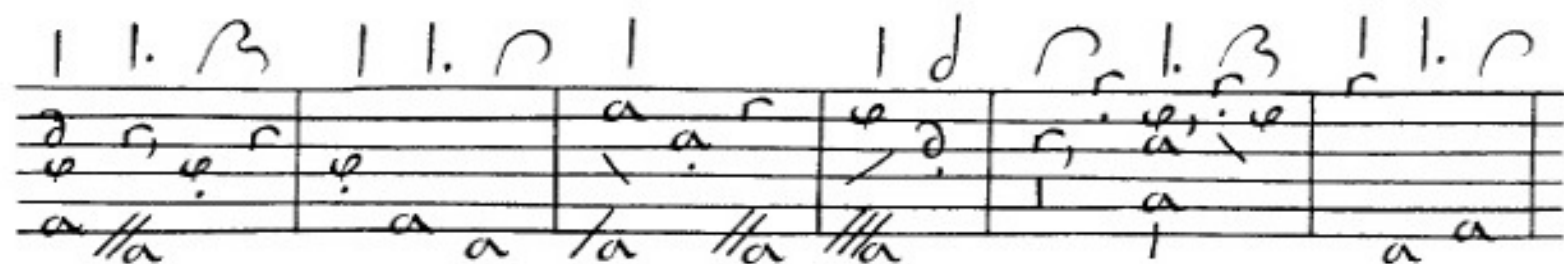

Suite

Pretude

Gigue

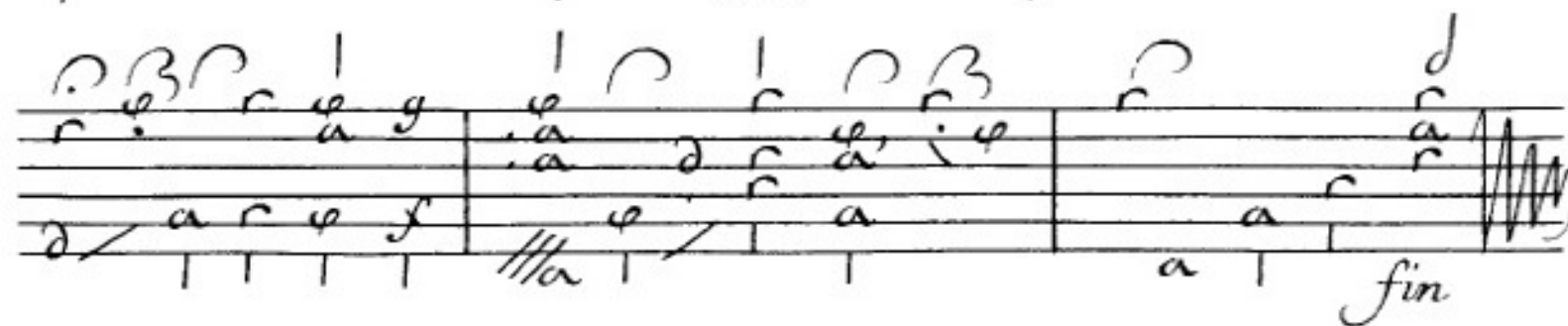
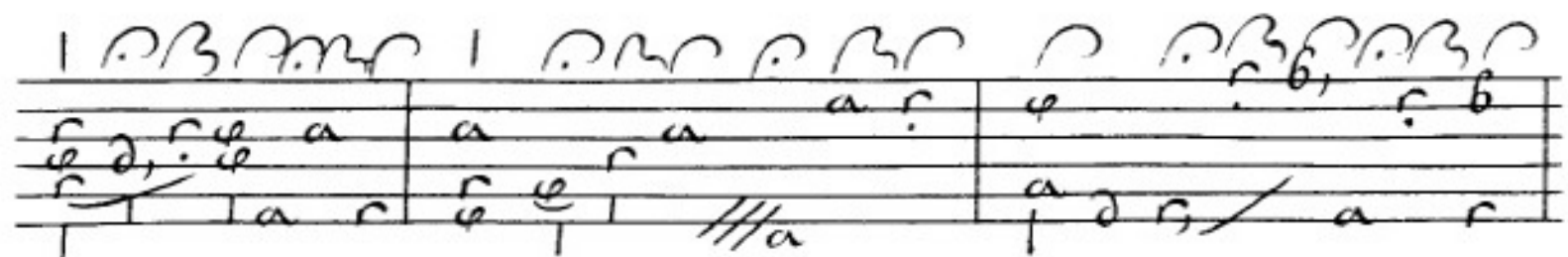
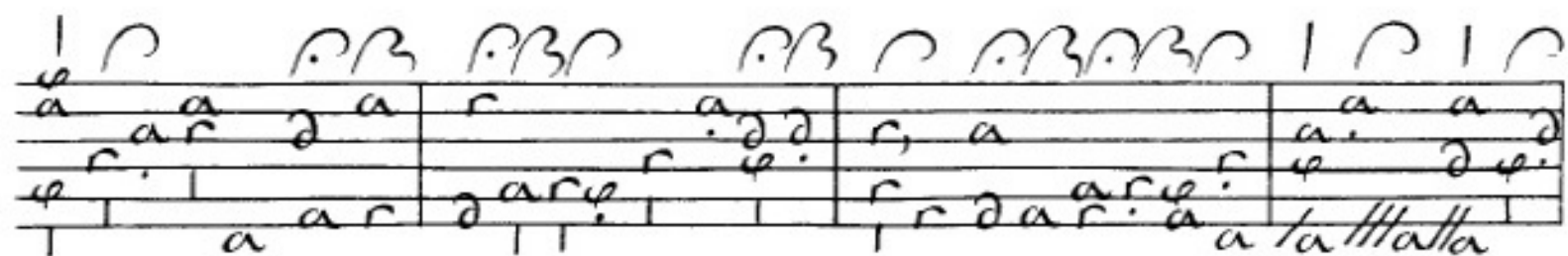

Canarie

The word *Suite* is written in cursive below the third system.

2. Ottavante

a

a

ff

tutta

ff

fin

Sarabandē

fute

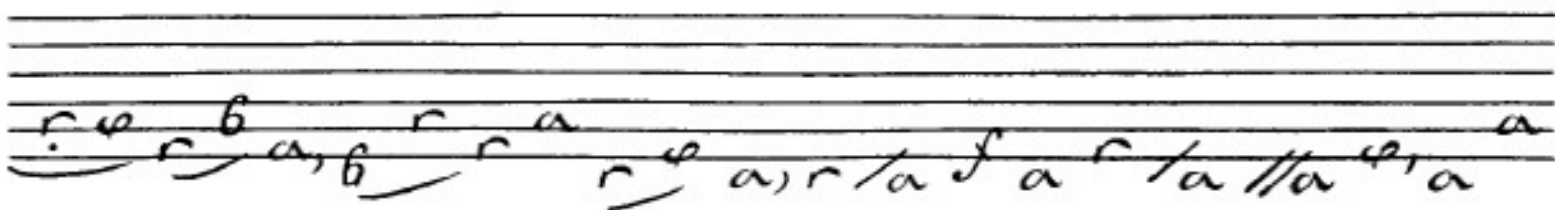
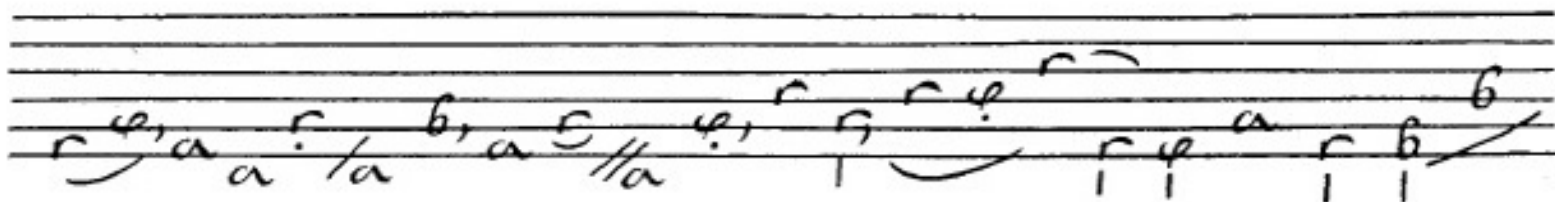
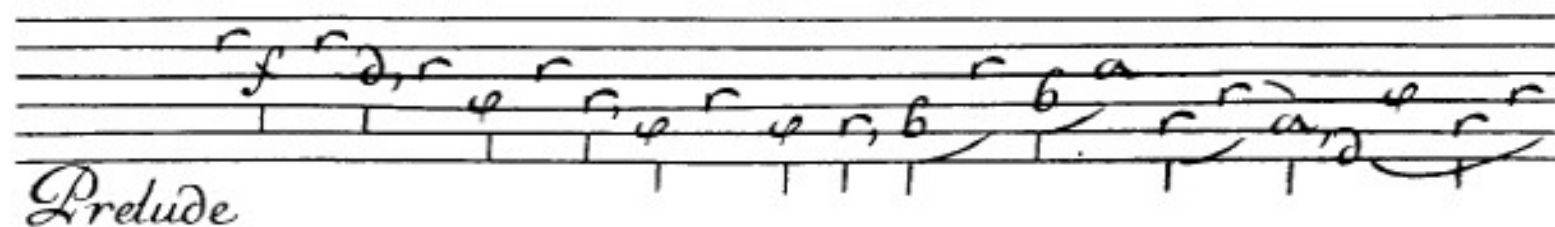

Courante

Courante // a

Courante

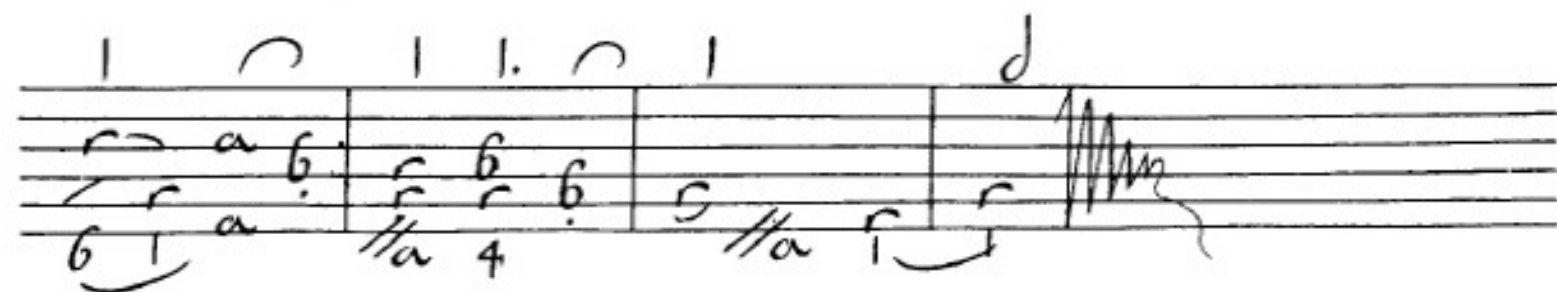
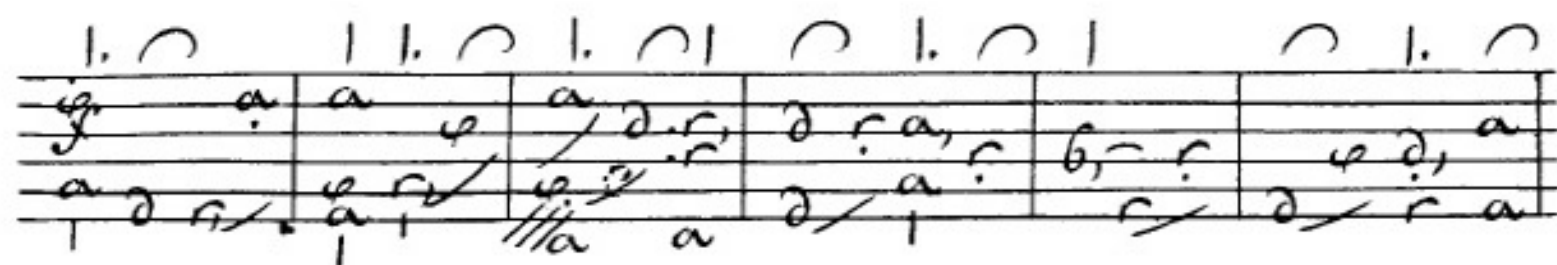
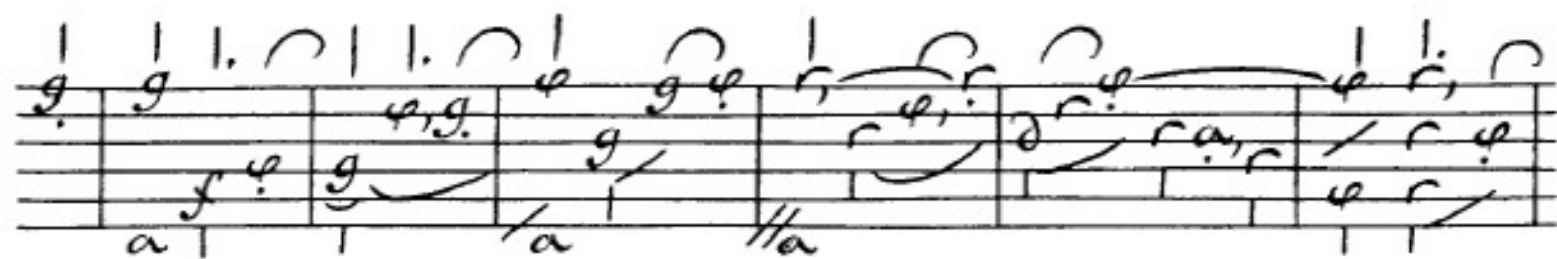

Courante

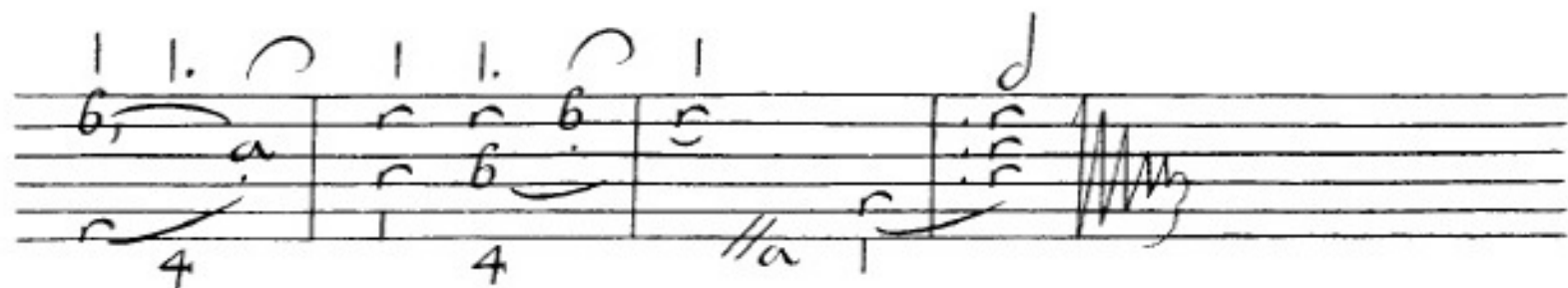
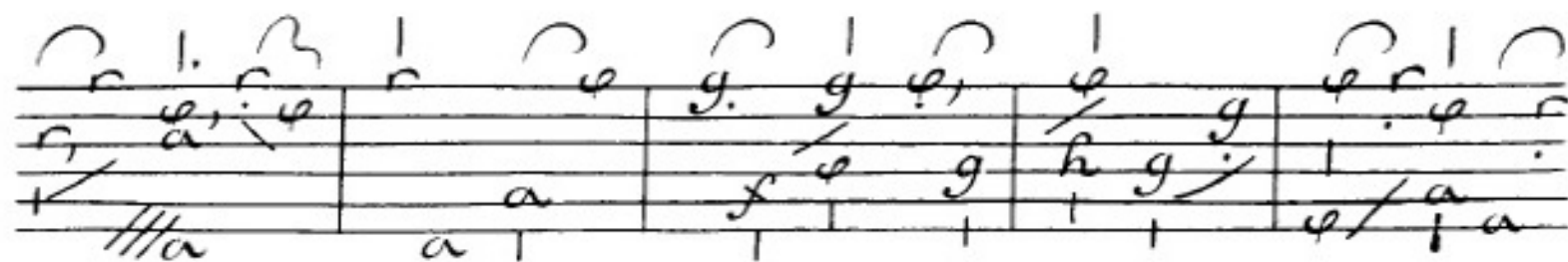
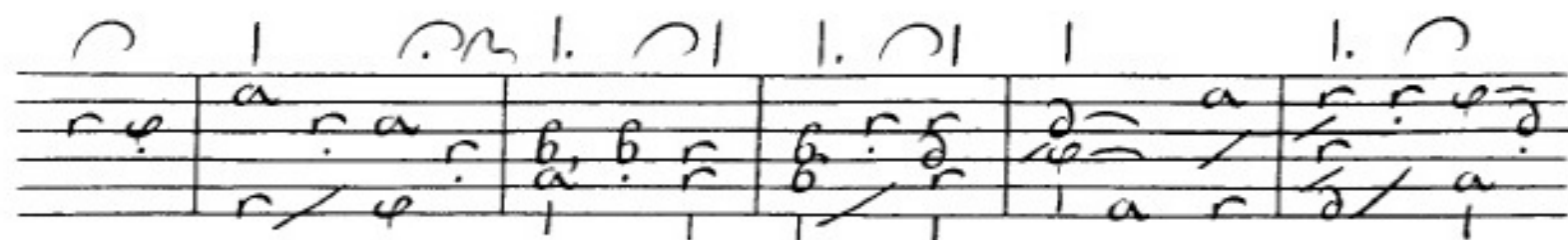

Handwritten musical score for three systems, each consisting of a vocal line and a basso continuo line. The first system is labeled "Pauane".

System 1 (Pauane):

- Basso continuo line: Four measures of music. The first measure has a flat sign (b) before the first note. The notes are mostly quarter and eighth notes.

System 2:

- Basso continuo line: Four measures of music. The first measure has a flat sign (b) before the first note. The notes are mostly quarter and eighth notes.

System 3:

- Basso continuo line: Four measures of music. The first measure has a flat sign (b) before the first note. The notes are mostly quarter and eighth notes.

Sarabande

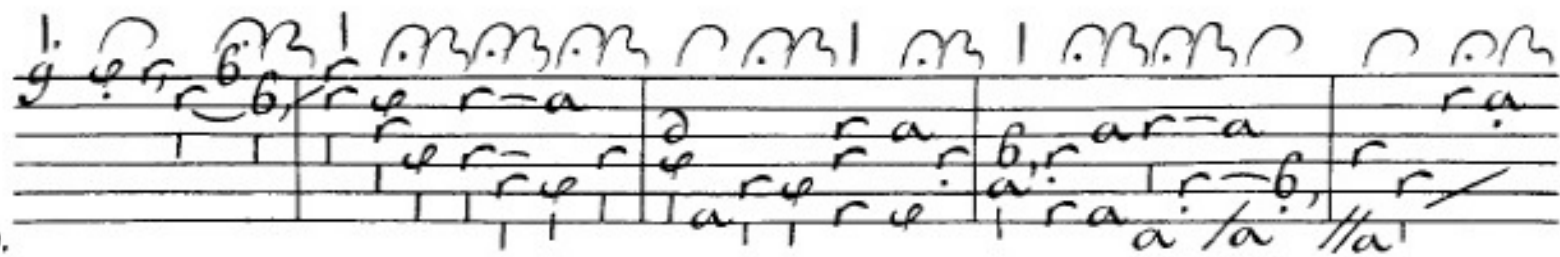

Gigue

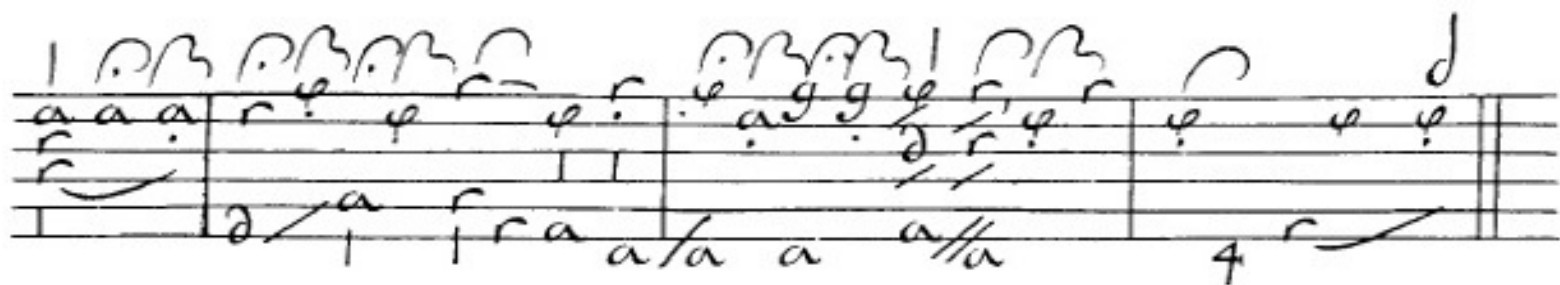
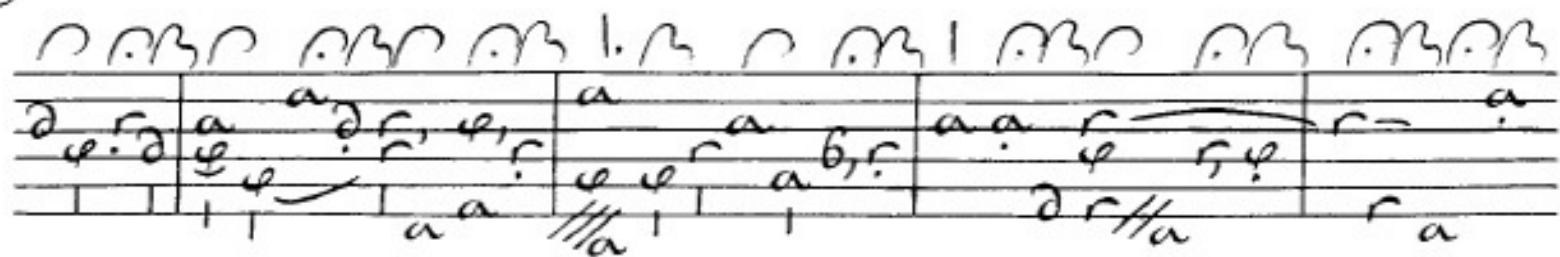

Prelude.

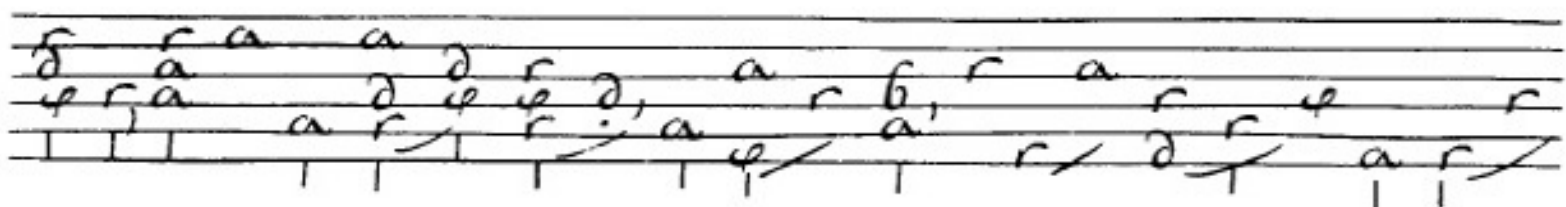
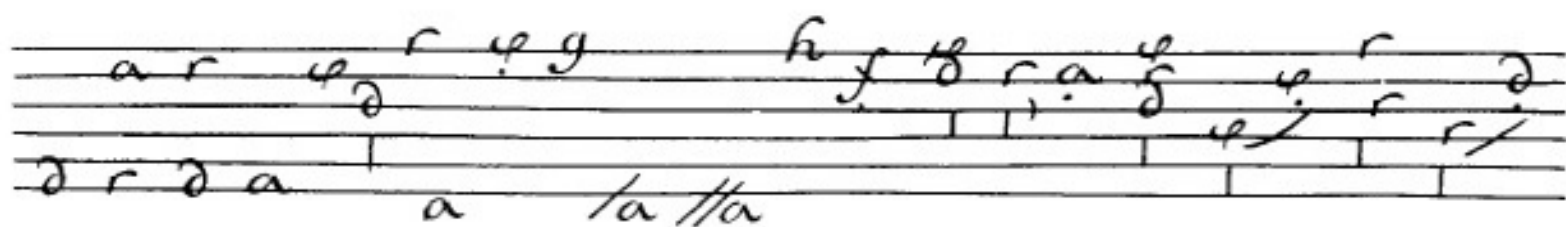
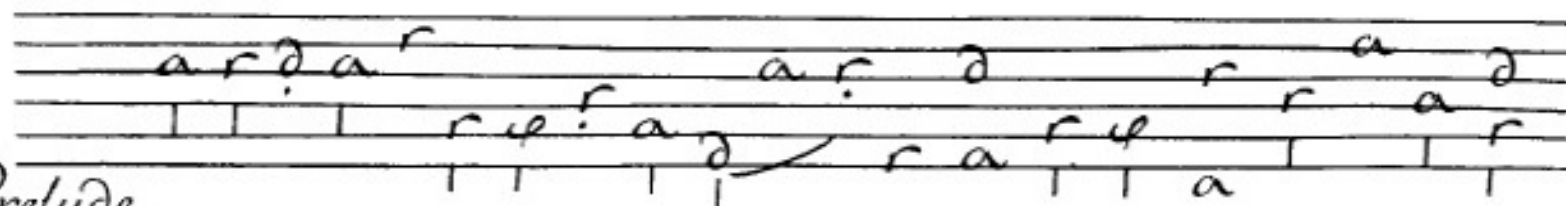

Laiiane

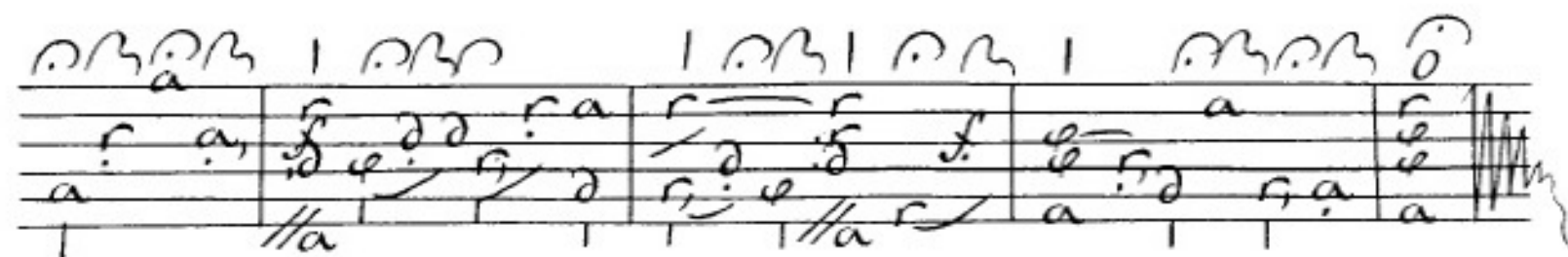
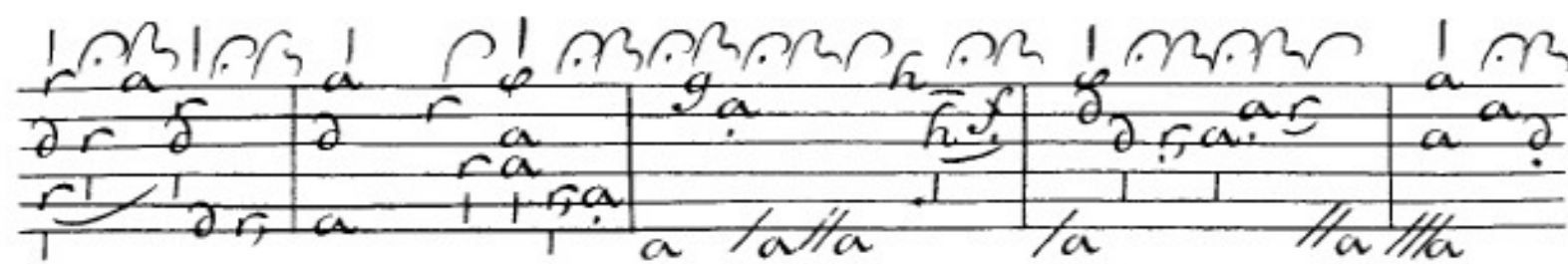
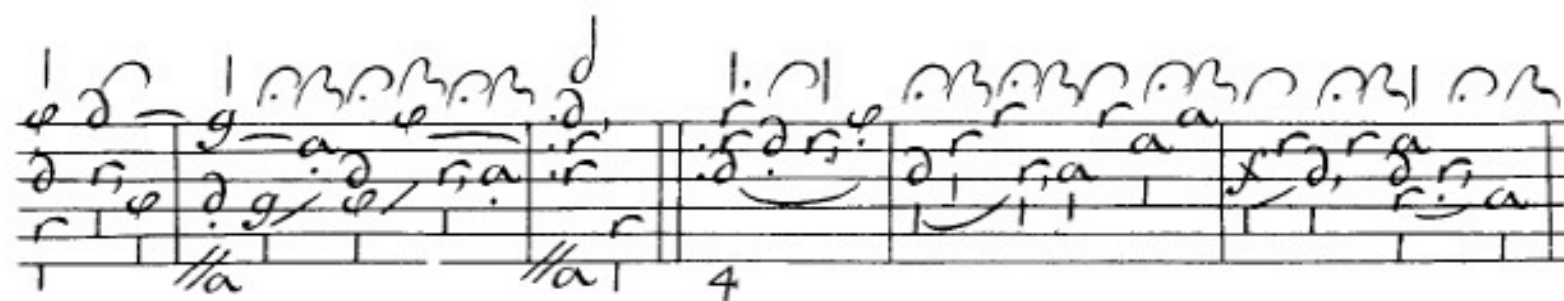

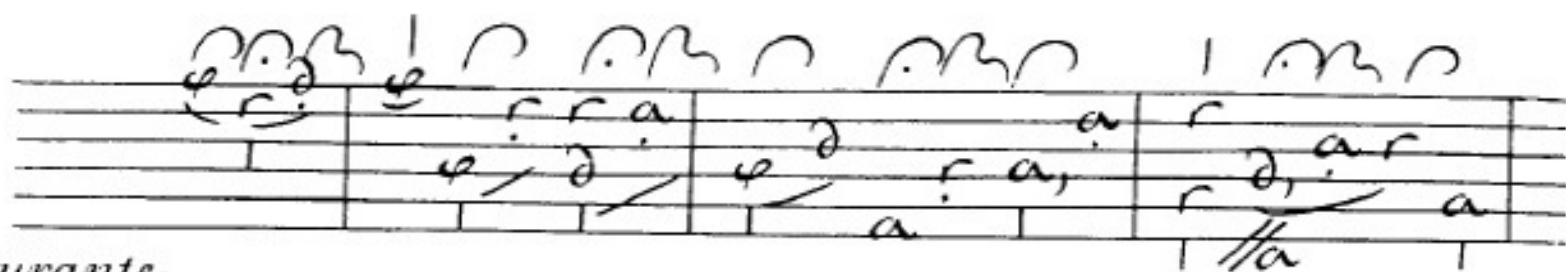

Courante.

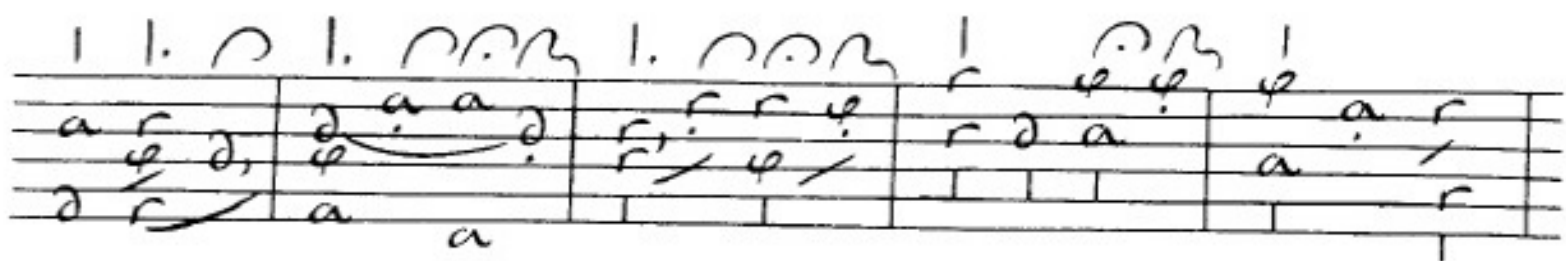

Double

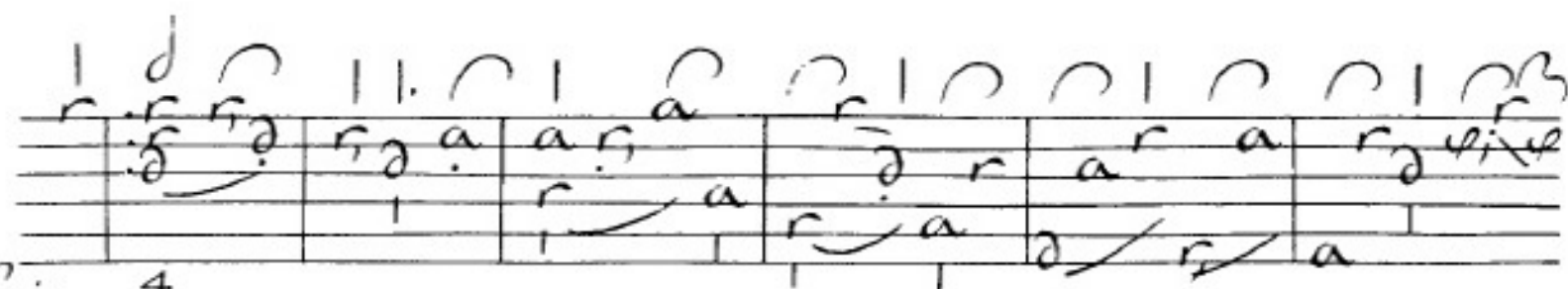

Suite 4

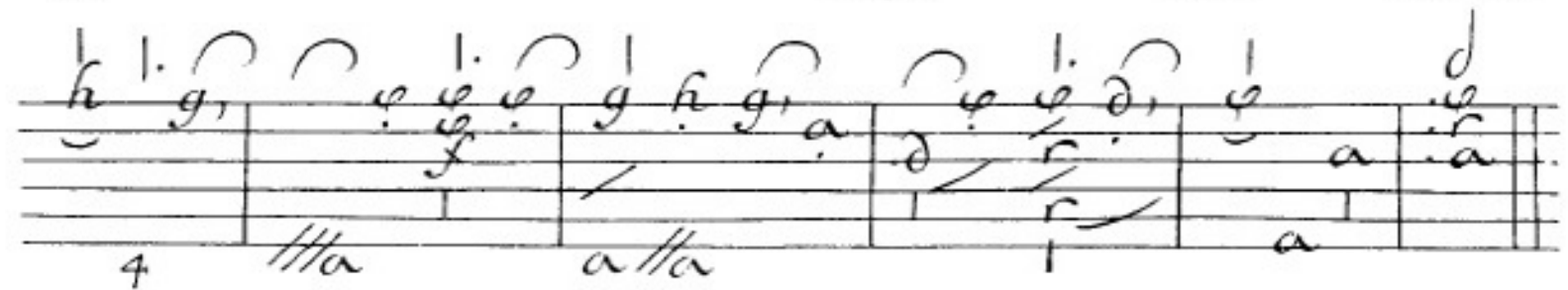
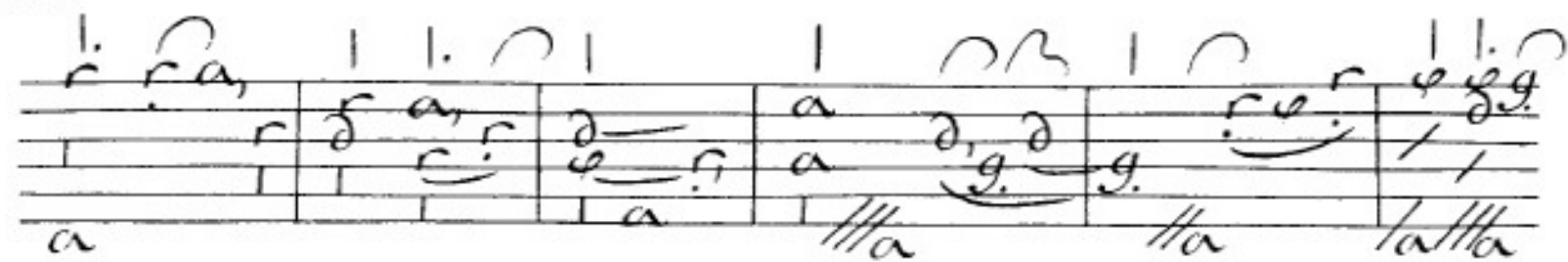

4 Double

ta tta tta

4

tta

tta

fin

Courante

Double

Suite

Double

Courante

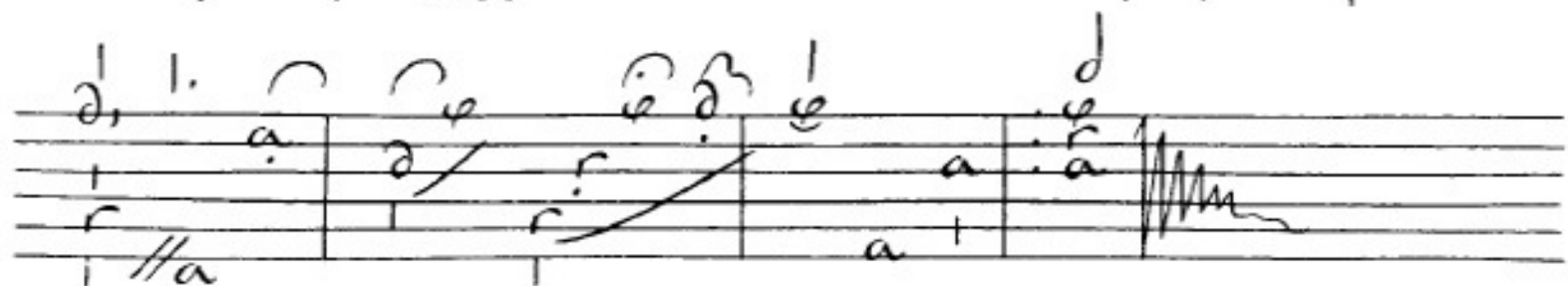
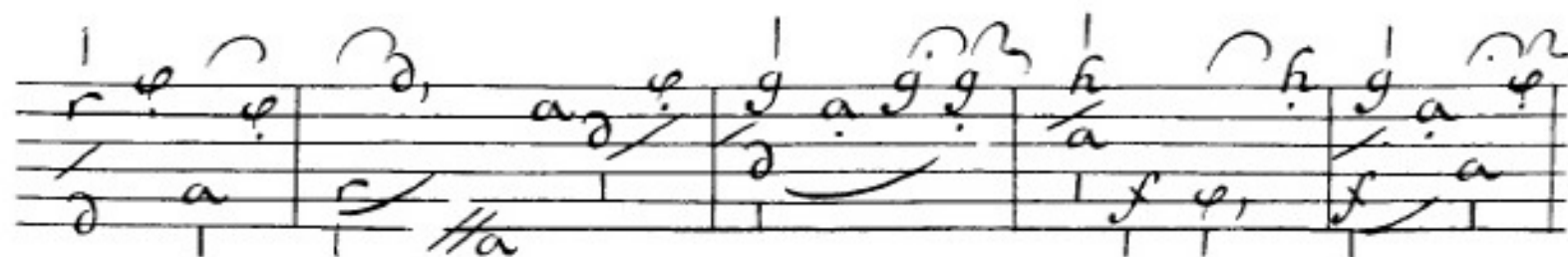
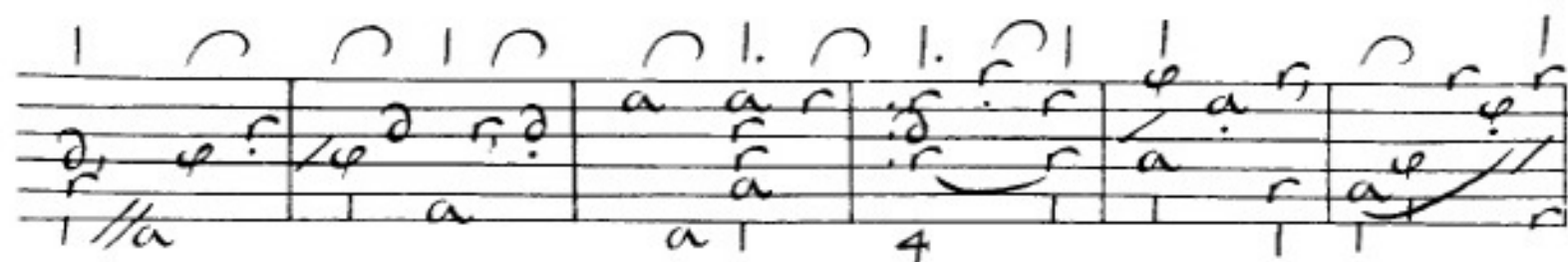

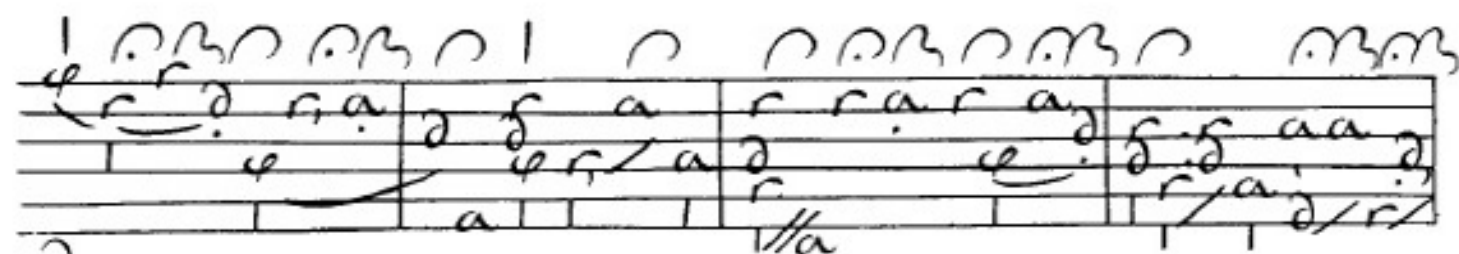

Allemande

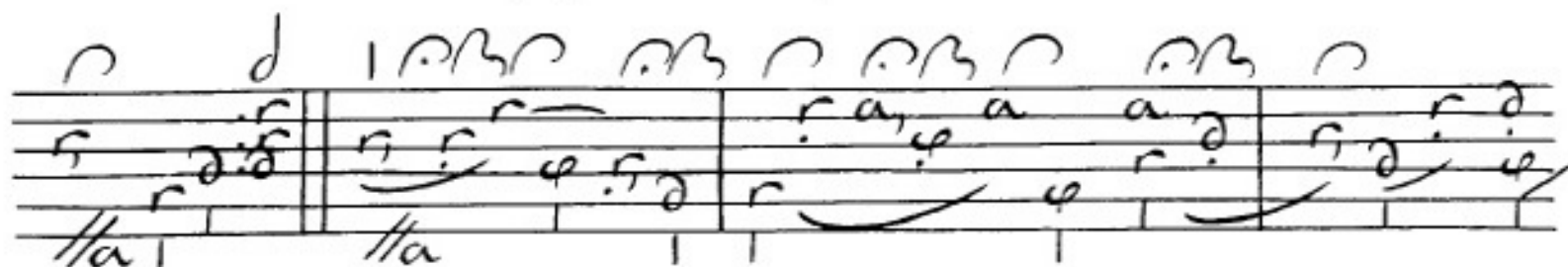
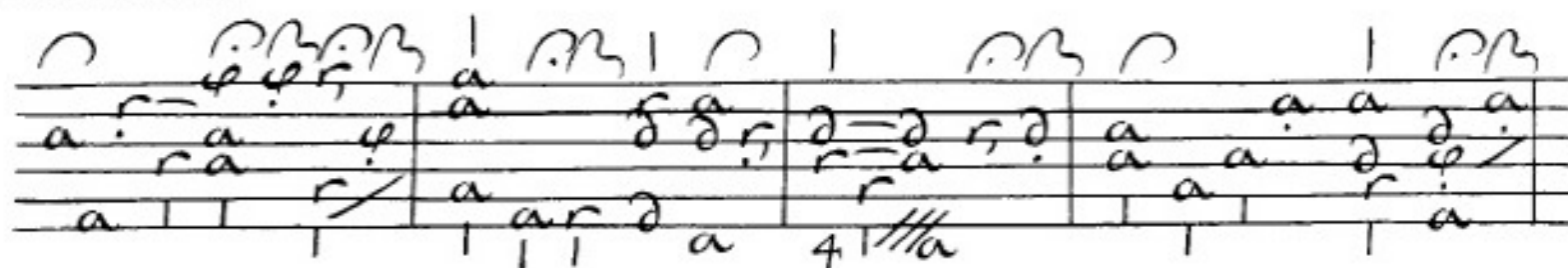

Sarabande

4/4

4/4

4/4

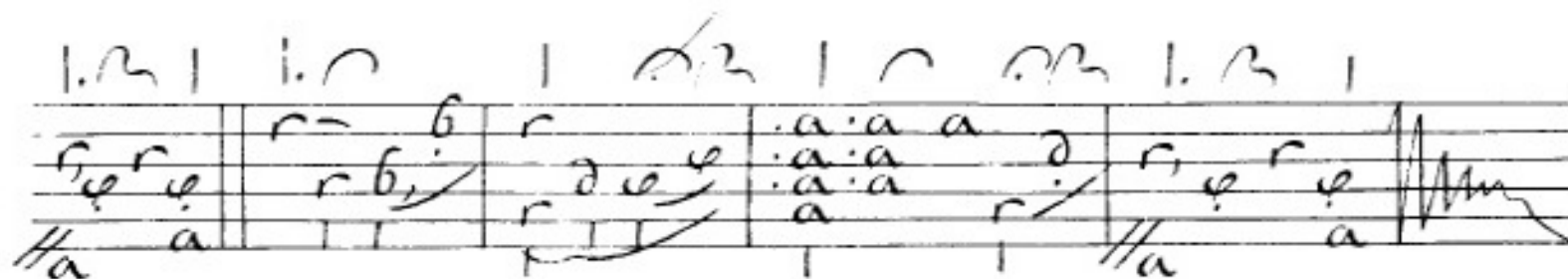
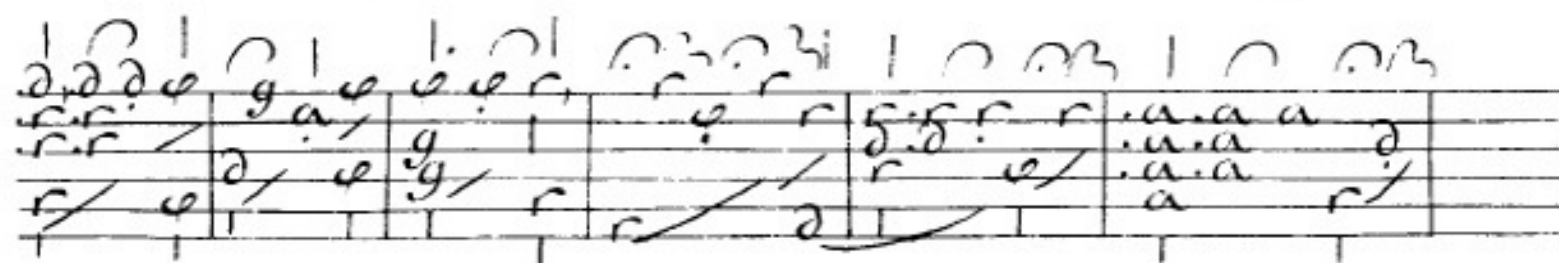
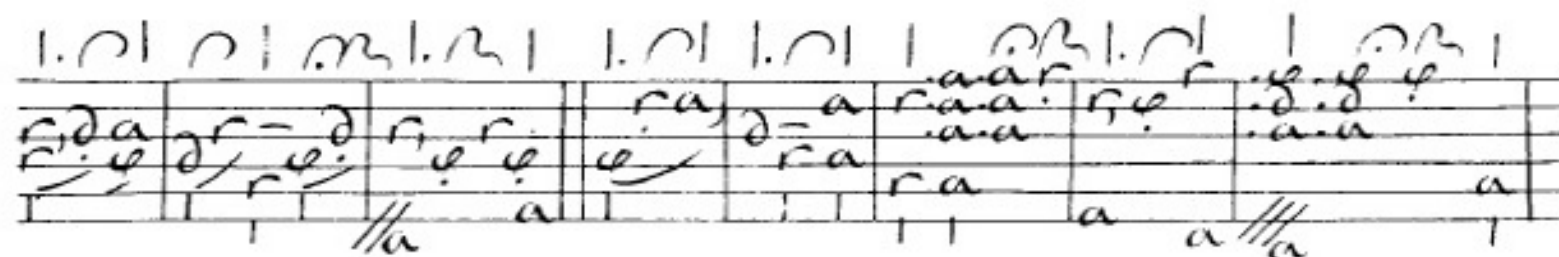

Sarabande

