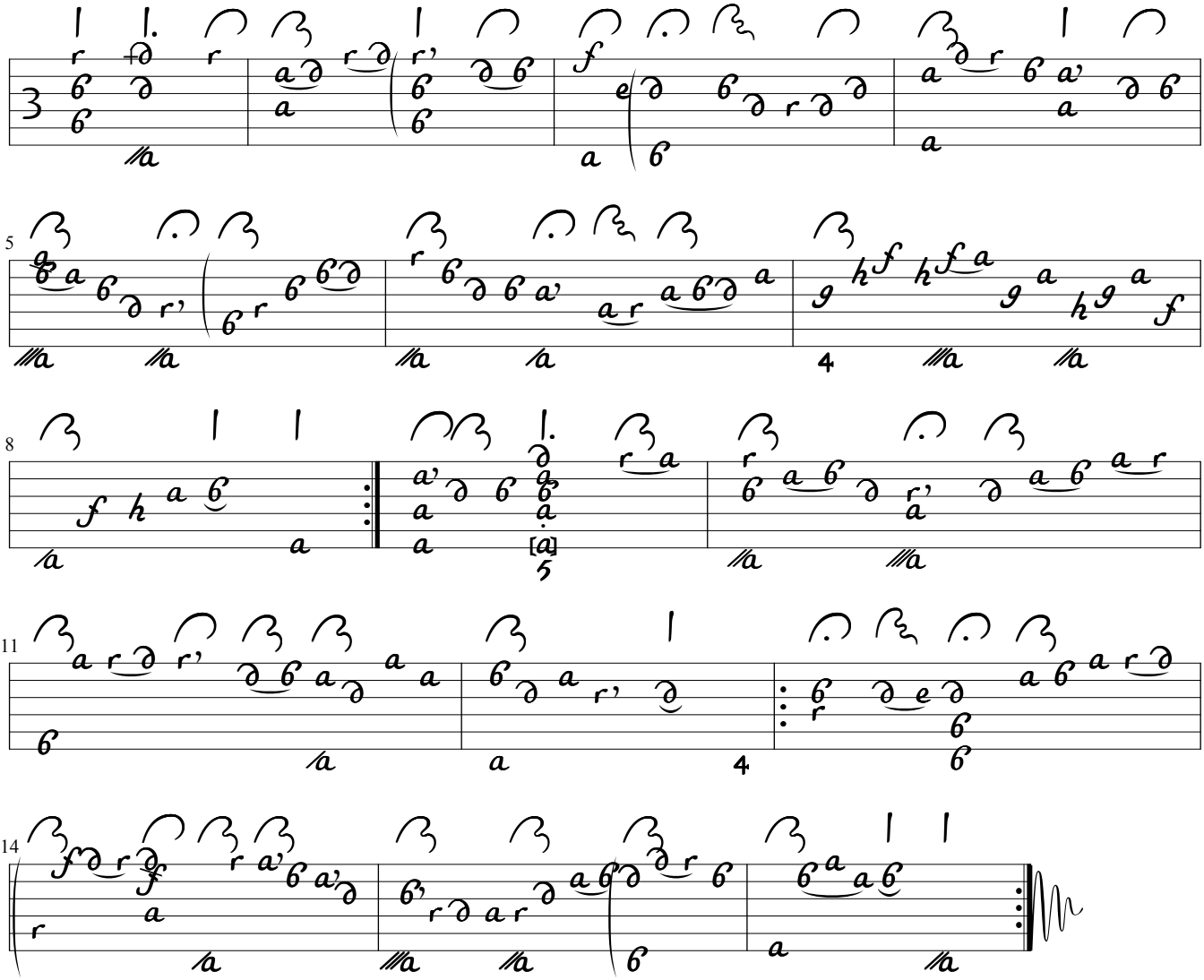Sarabande