Courante

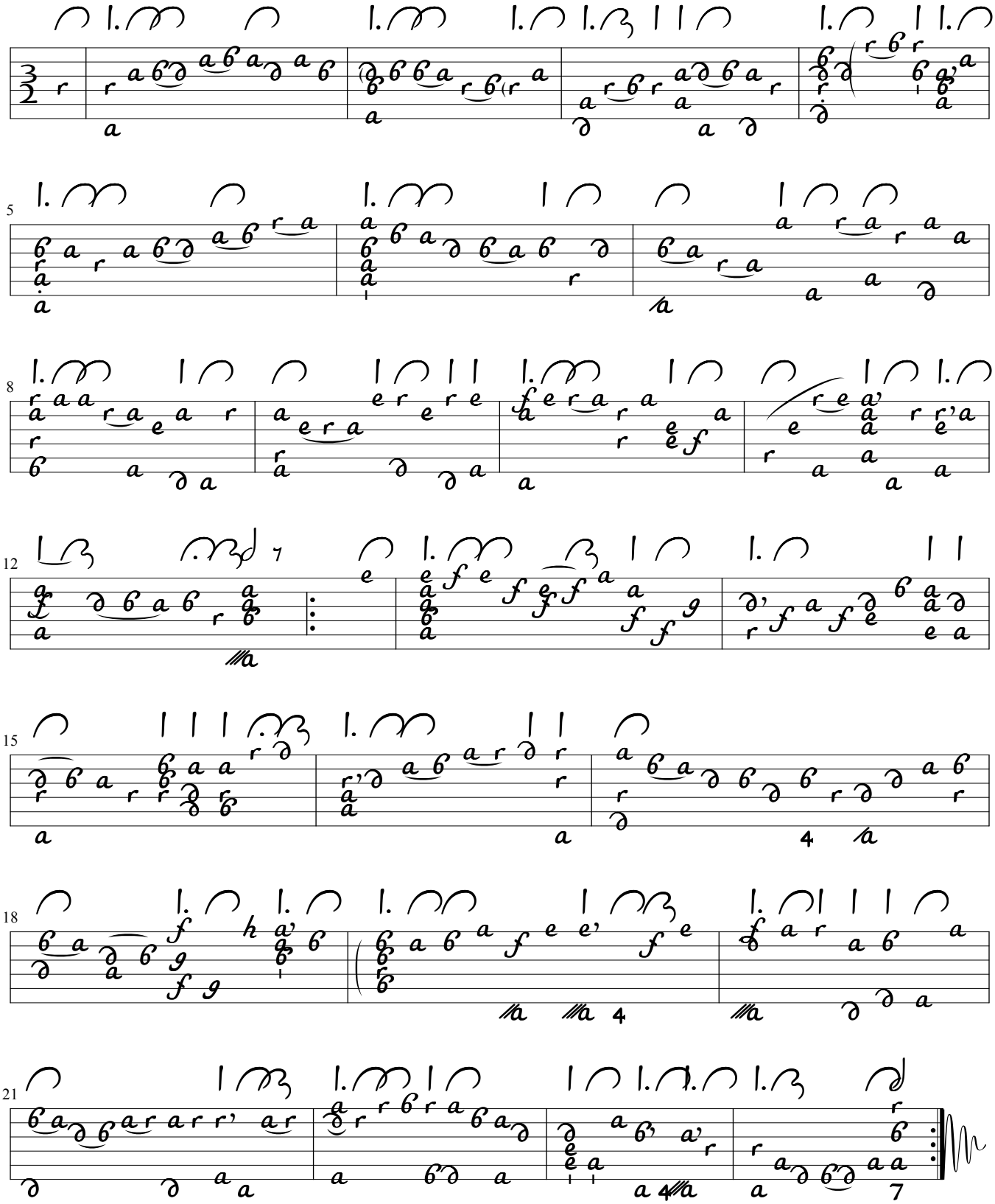

lute version by Clive Titmuss © 2004