[Fuge]

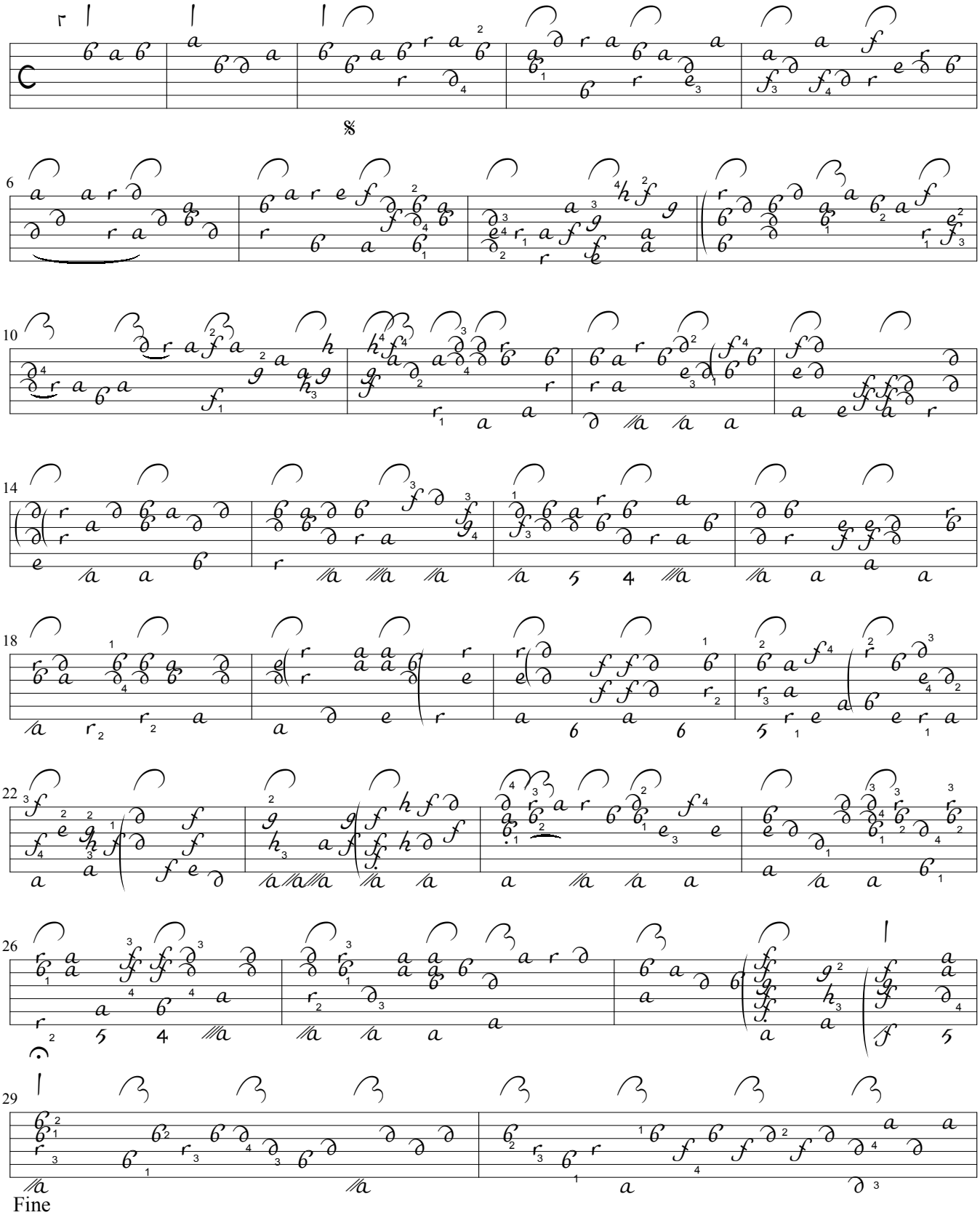

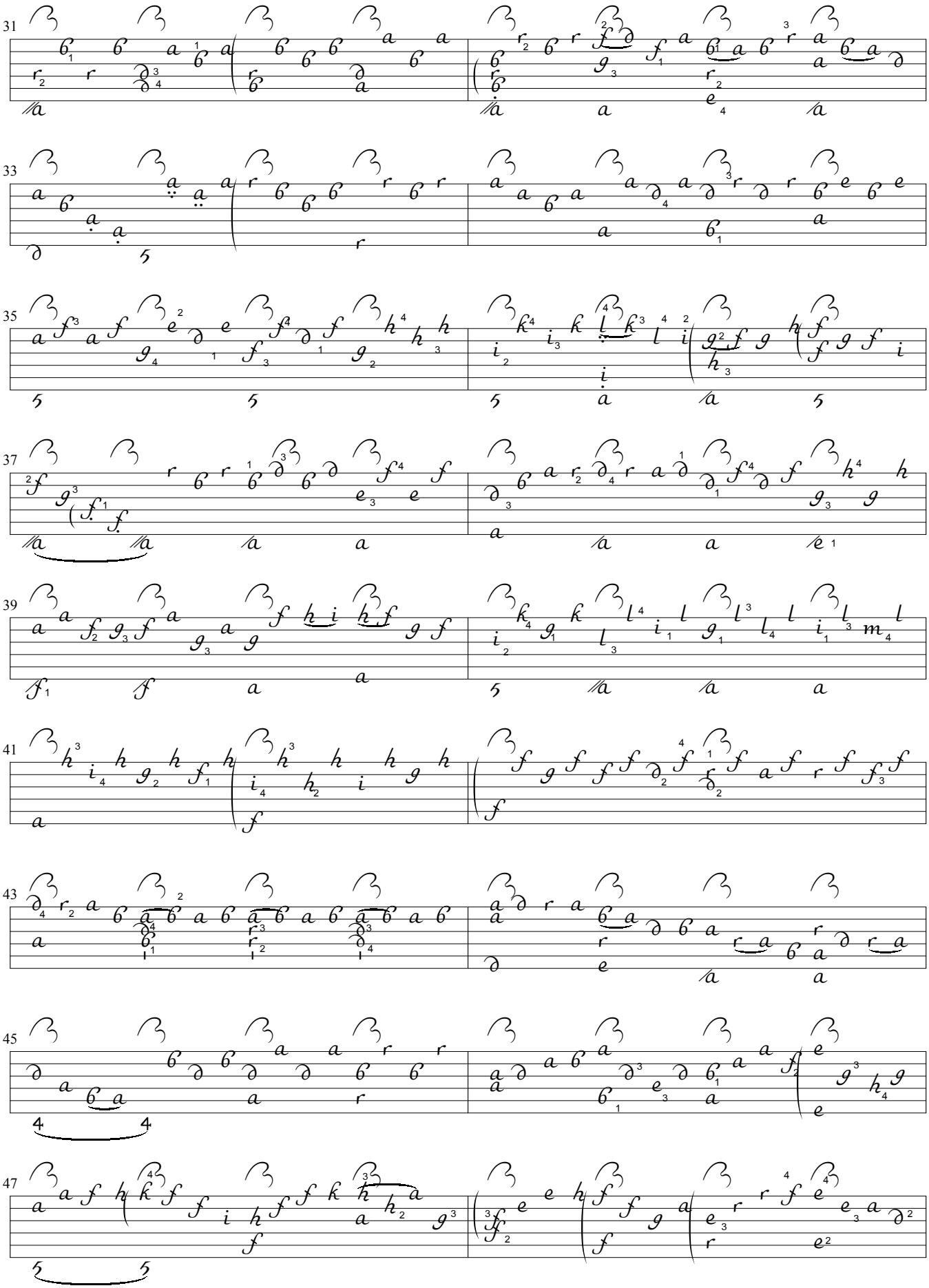

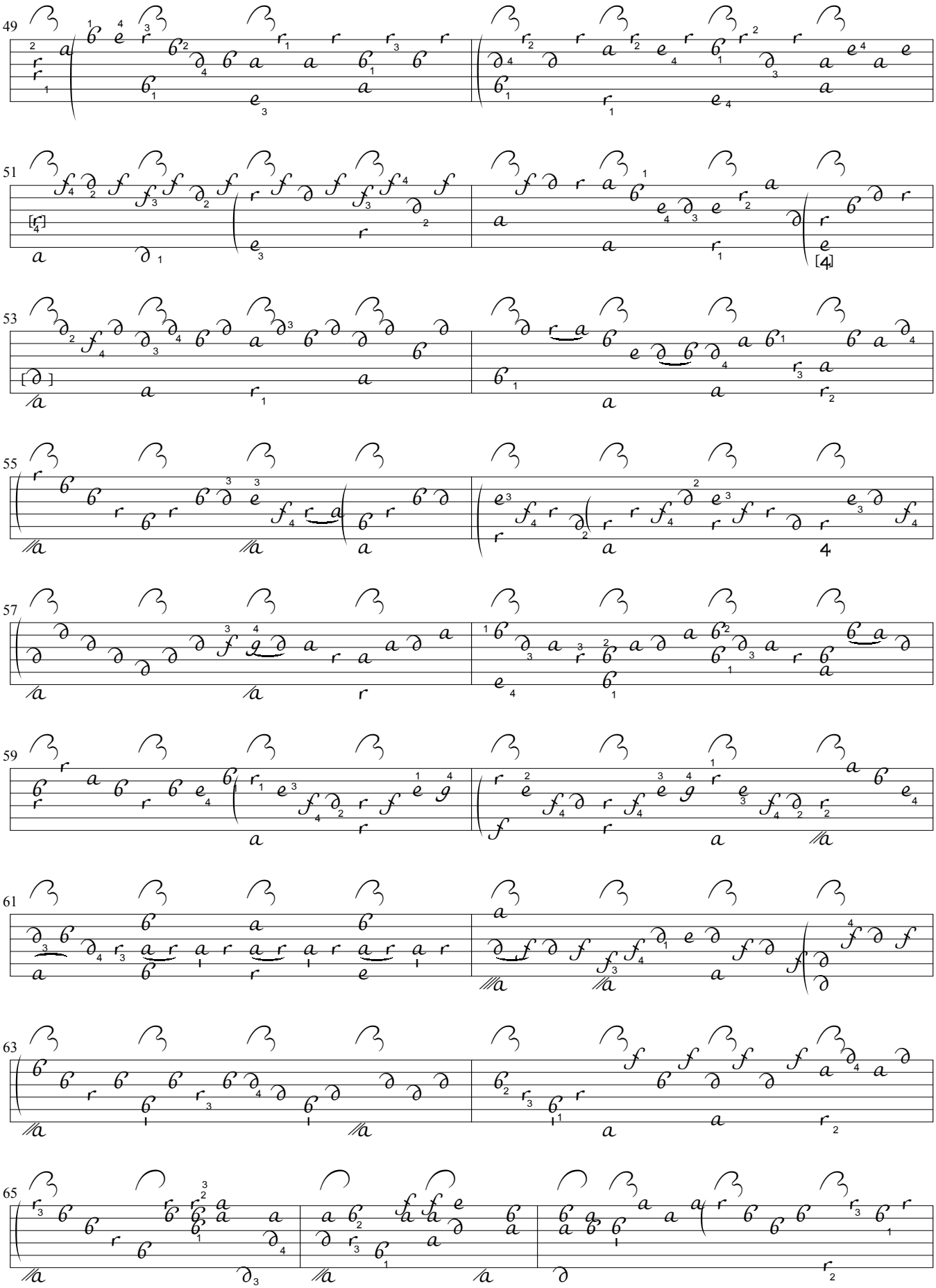

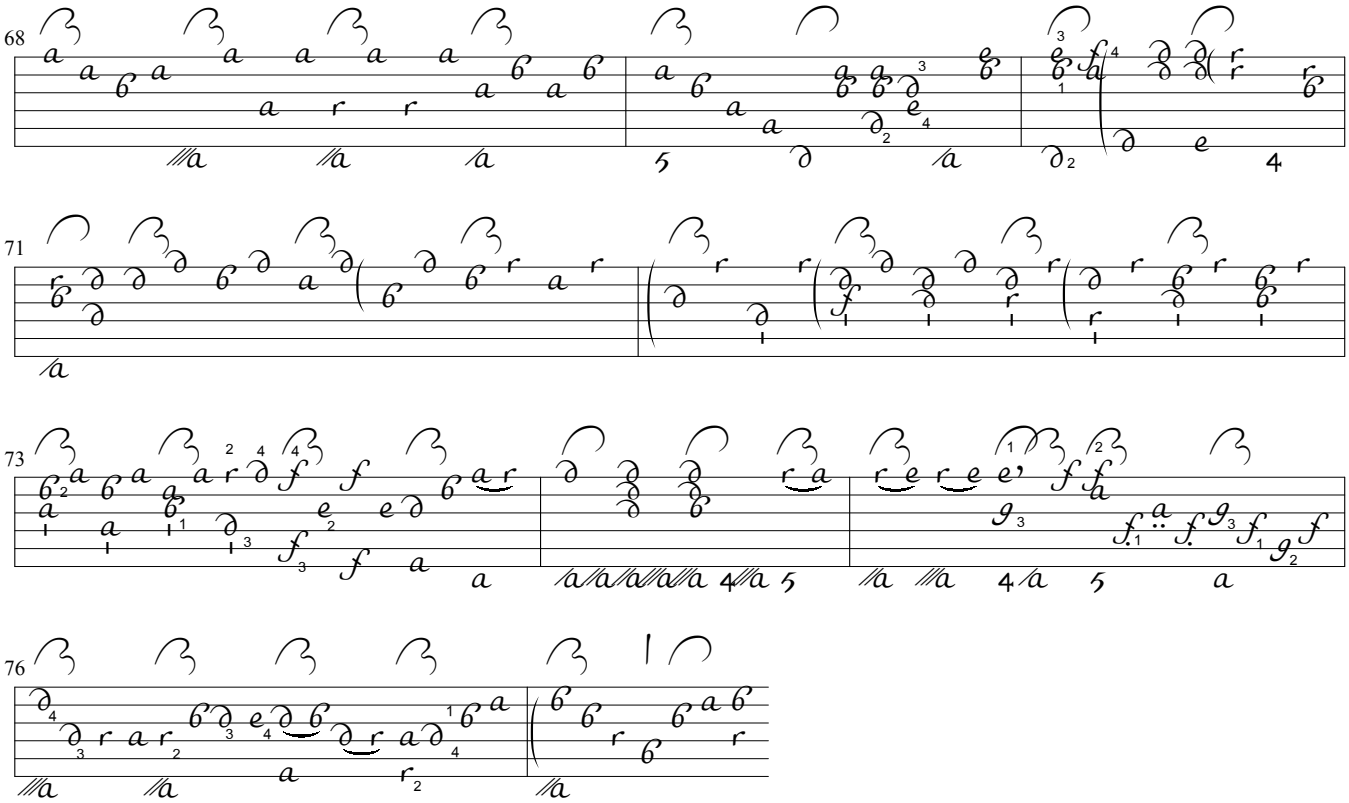

dal Segno al Fine
lute version by Clive Titmuss © 2004