[Andante]

Anonymous

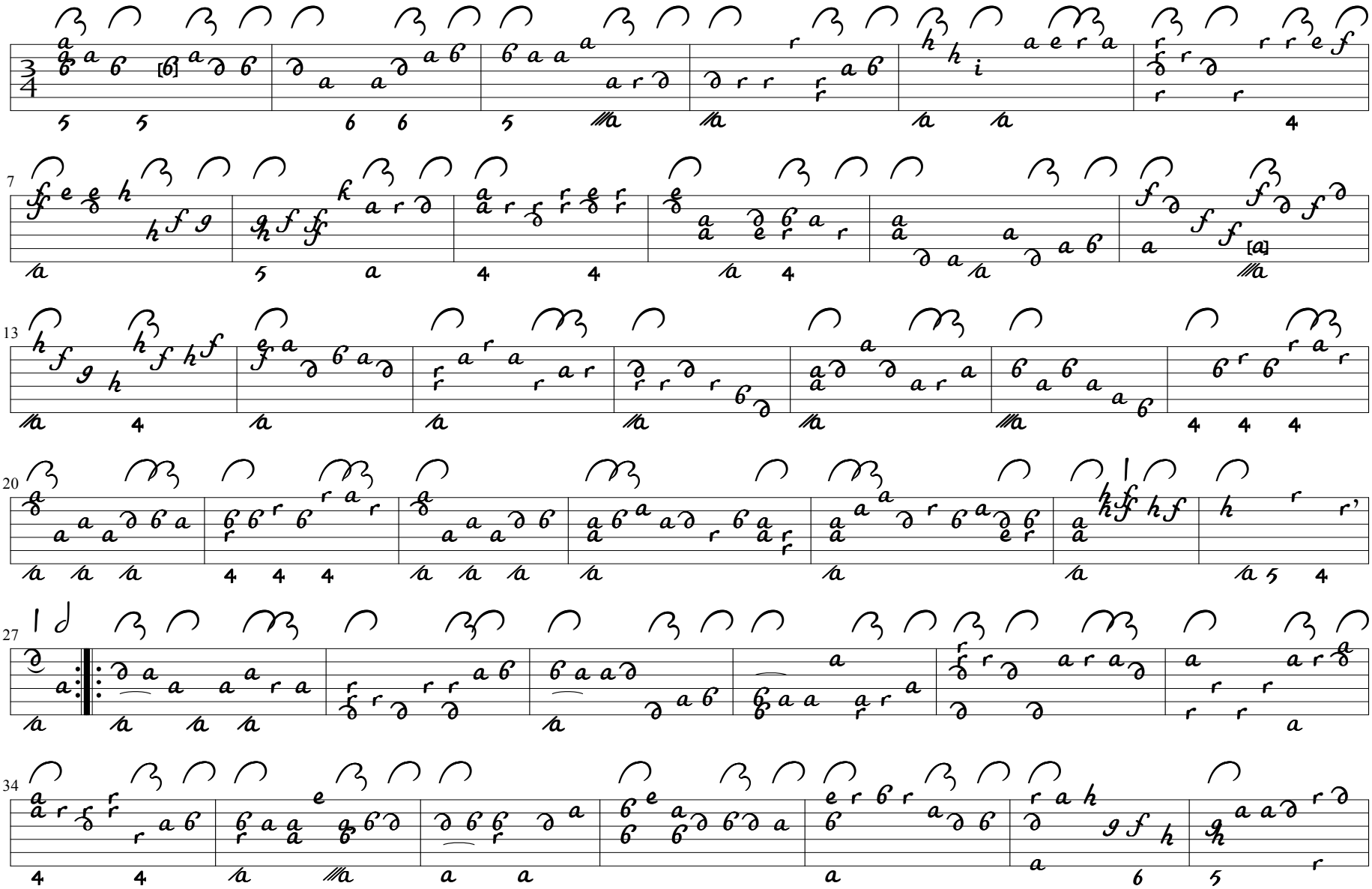

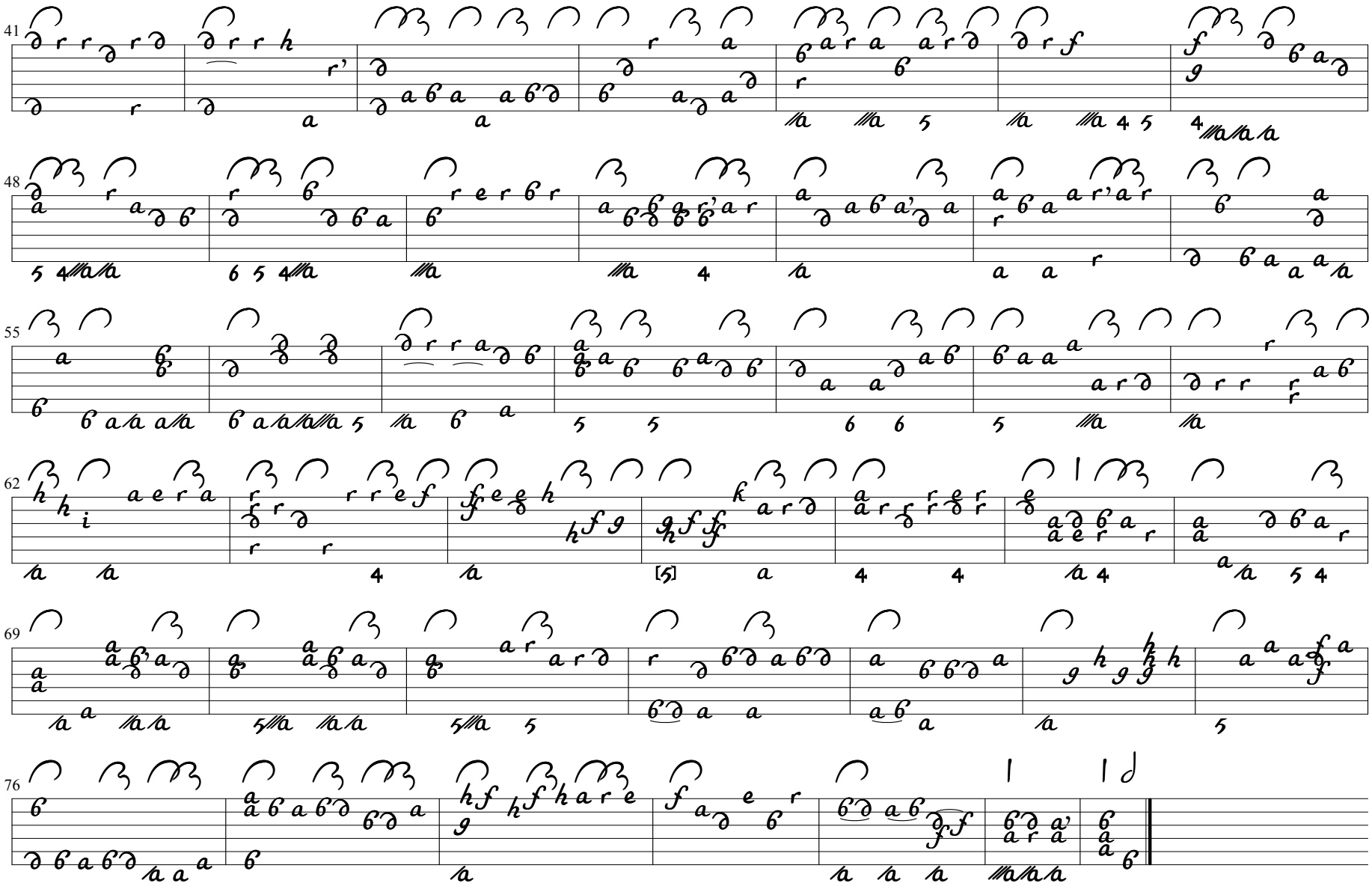

Warsaw Lute MS 2003/3 f 94v., 95r..
edited by Clive Titmuss, 2003