Allemande

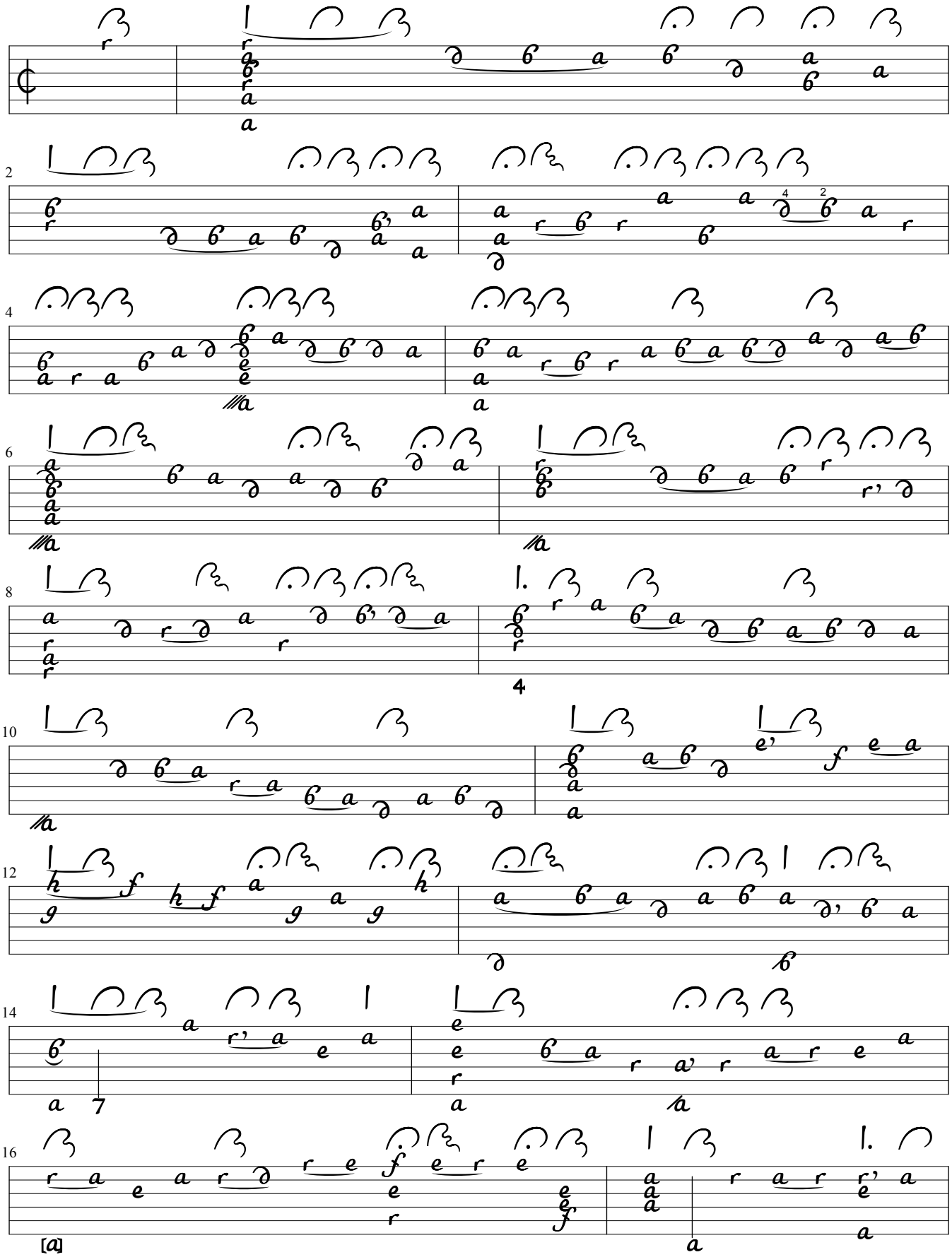

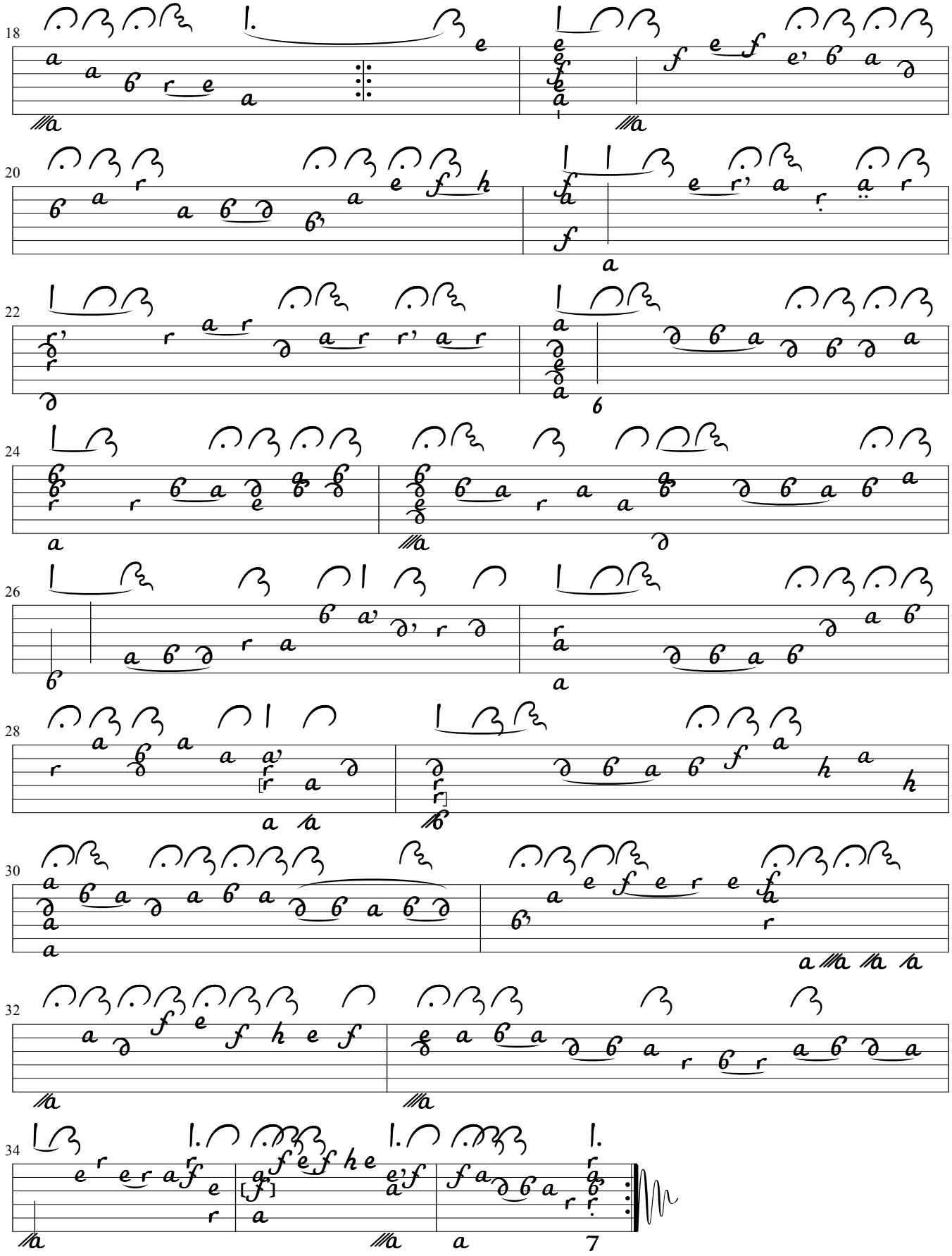

lute version by Clive Titmuss © 2004